

PLAN SHOWING THE PROPOSED CHANGE OF ROOF IN THE EXISTING BUILDING  
IN . S.NO.87, OLD NO.143, NEW NO.113, PERUNGUDI VILLAGE,

CHENGLEPUT (DH) SAIDAPET (TK). PLOT NO 112A, DOOR NO 22,  
VEERAVANGI NATHAN STREET, PERUNGUDI MADRAS 600006.

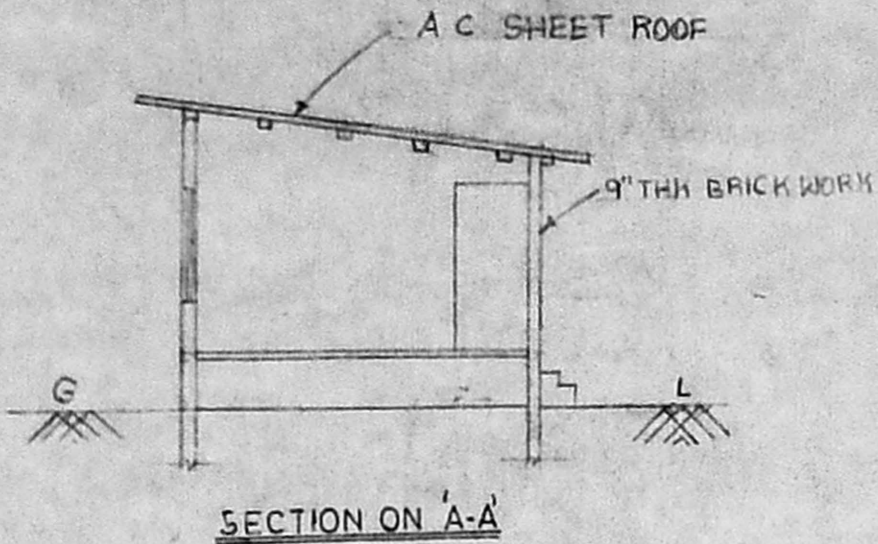

Planning Period No. A/17415/41/94  
**APPROVED**  
SUBJECT TO THE CONDITIONS IN THIS OFFICE LETTER.  
No. 11/19660/94 Date 11-9-94  
FOR MEMBER SECRETARY  
MADRAS METROPOLITAN  
DEVELOPMENT AUTHORITY  
ELEVATIONS - 600 008.

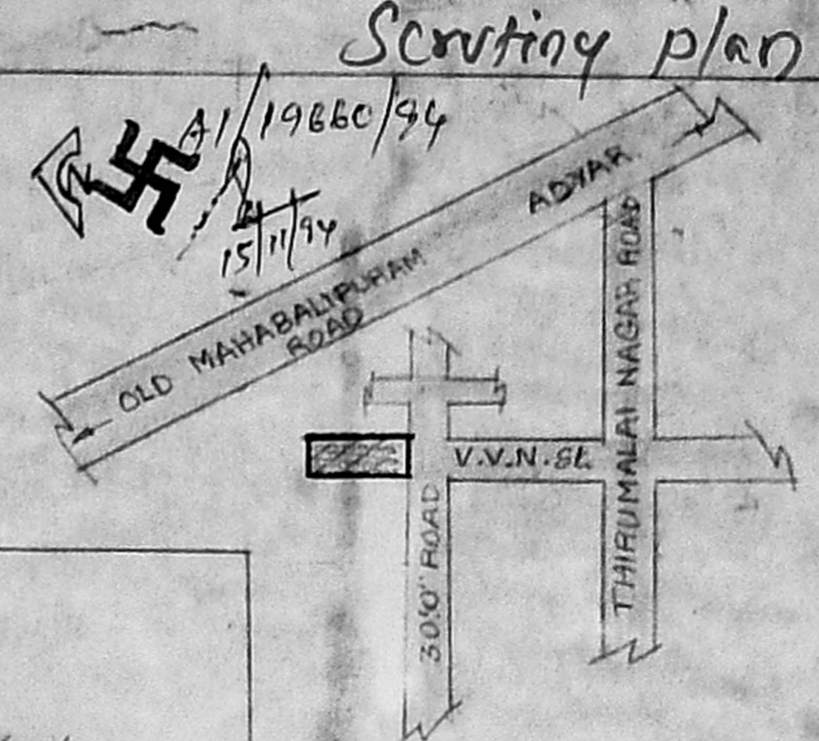
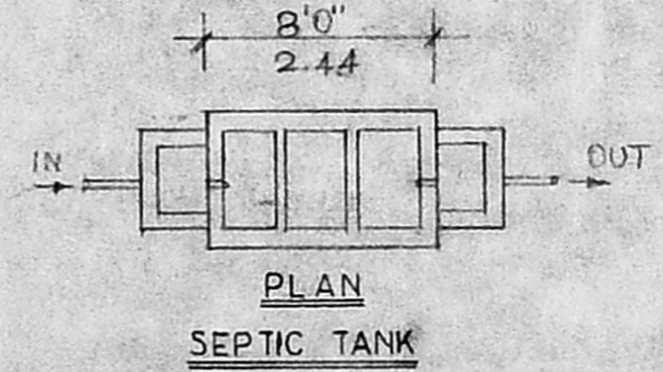
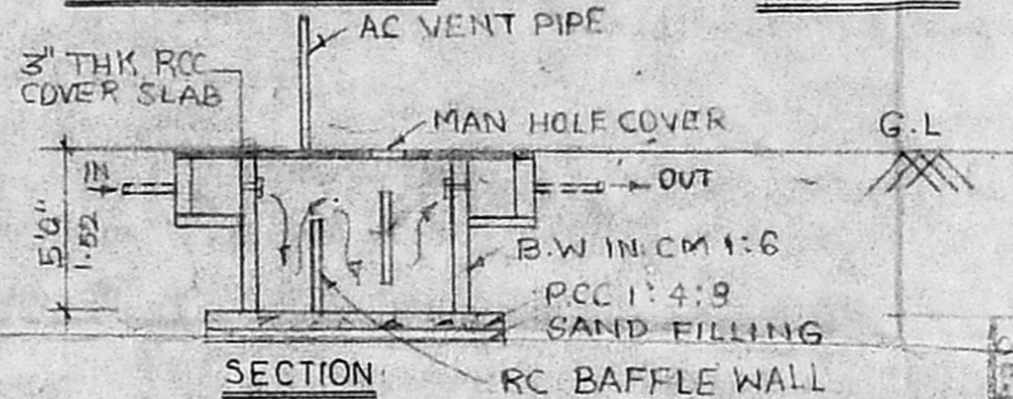
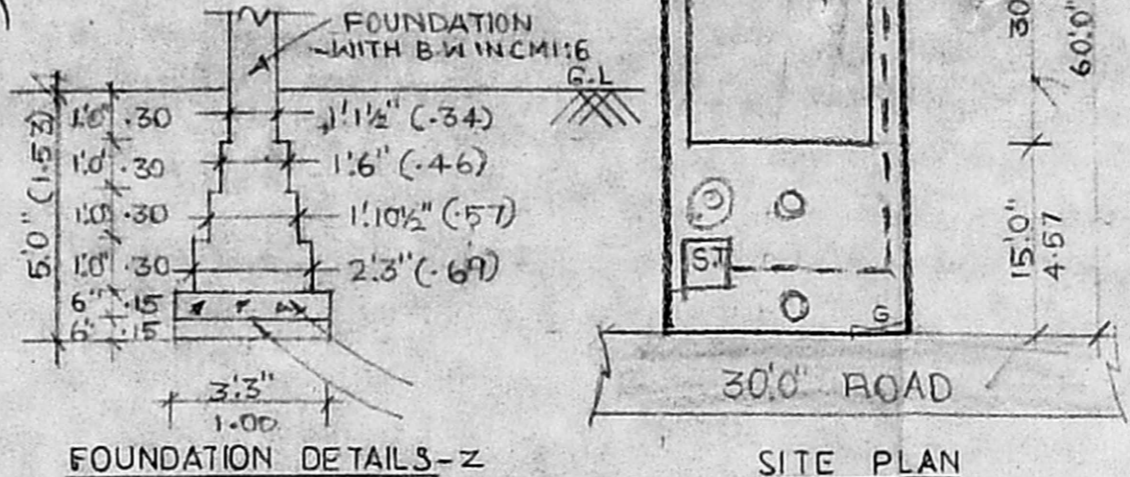
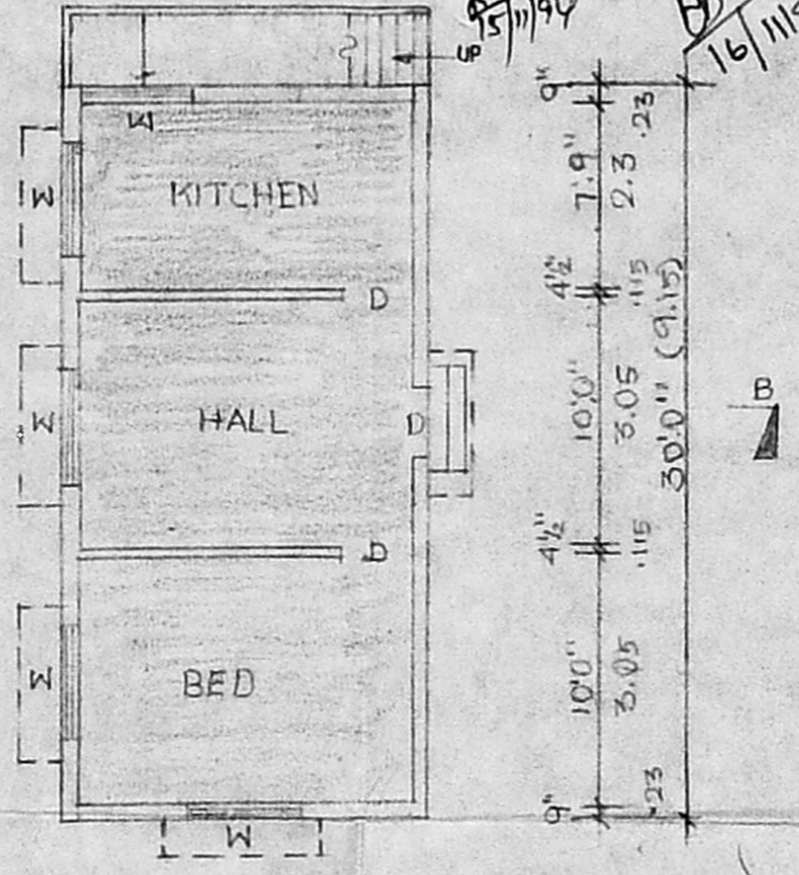
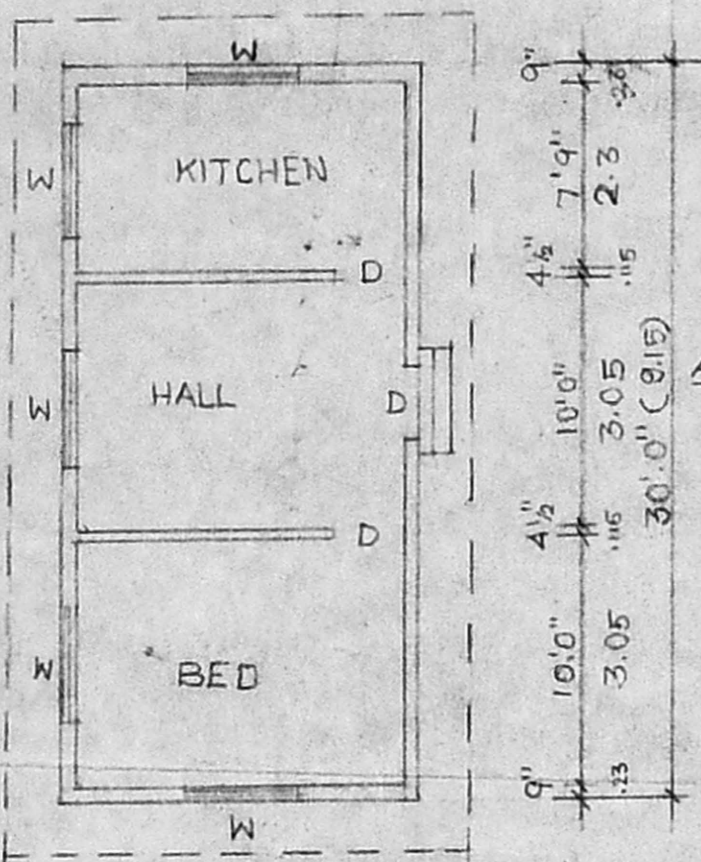
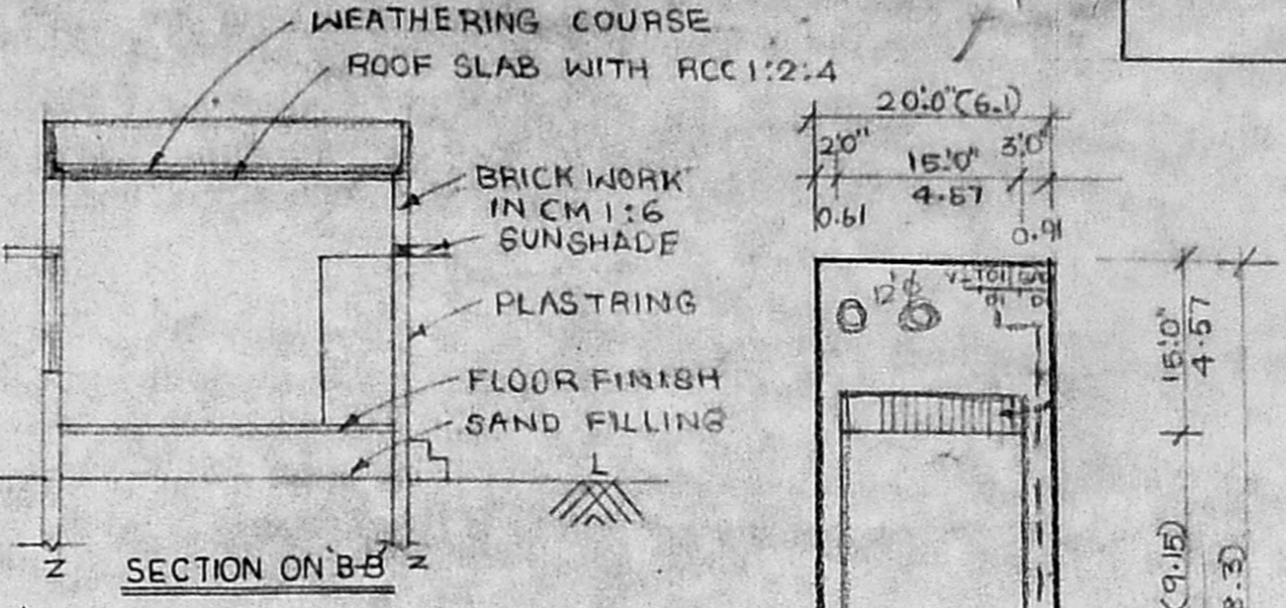

KEY PLAN

JOINERY DETAIL

|                | Size                        | M <sup>2</sup> |
|----------------|-----------------------------|----------------|
| D - DOOR       | - 3'0" x 7'0" (0.91 x 2.13) |                |
| D1 - DOOR      | - 2'6" x 7'0" (0.76 x 2.13) |                |
| W - WINDOW     | - 4'6" x 4'6" (1.37 x 1.37) |                |
| V - VENTILATOR | - 3'0" x 2'0" (0.91 x 0.61) |                |

AREA DETAIL

|               | 5ft       | M <sup>2</sup> |
|---------------|-----------|----------------|
| PLOT AREA     | - 1200.00 | 111.52         |
| BUILT UP AREA | - 450.00  | 41.82          |
| COVERAGE      | - 37.1%   |                |
| F. SI         | - 0.37    |                |

COLOUR INDEX

|                |  |          |  |
|----------------|--|----------|--|
| EXISTING       |  | ROAD     |  |
| PROPOSED       |  | BOUNDARY |  |
| CHANGE OF ROOF |  |          |  |

OWNER  
D. DURAI SWAMY  
*D. Durai Swamy*

LICENSED SURVEYOR  
*P. Thanabalan*  
P. THANABALAN, D.C.E.,  
Engineer & Contractor,  
Licensed Surveyor No: 195,  
Corporation of Madras,  
5272, V. S. Mudali Street,  
Saidapet, Madras-600 016

ALL DIMENSIONS ARE IN METRIC

SCALE : 1:100, 1:200, 1:50, N.T.S.